

EXAM-PACS®

CoActiv offers a complete line of PACS, RIS, tele-radiology, 3D, paperless document archiving and digital storage solutions through the CoActiv EXAM-PACS all-inclusive and affordable enterprise PACS suite. EXAM-PACS is recognized for its high-performance, simplicity of use and intuitive user interfaces. All systems include 24/7 x 365 online software and hardware monitoring to ensure optimum performance. A typical EXAM-PACS installation costs about 1/3 to 1/2 the price of most other PACS solutions. The EXAM-PACS suite comprises a range of advanced modular components, which are also available separately as enhancements to an existing PACS or for direct connection to DICOM modalities.

EXAM-FILER®

The CoActiv Medical EXAM-FILER is a CD/DVD burning solution for creating self-playing copies of exams that can be readily viewed on any CD or DVD equipped PC. EXAM-FILER easily and quickly accepts all studies from virtually any DICOM modality or from any existing PACS and has built-in, high speed robotic capabilities to ensure reliable, automated and efficient workflow.

EXAM-VAULT®

Taking advantage of today's leading edge IT technologies, CoActiv EXAM-VAULT offers an innovative cloud-based, vendor-neutral medical image data storage system - unrivaled for its accessibility, security, reliability, and cost-effective pricing. In fact, EXAM-VAULT storage, with its unique QUAD-REDUNDANT ARCHIVING®, is so reliable that CoActiv provides a 100% Archive Up-Time SLA (Service Level Agreement). This SLA is unprecedented in the industry. In more than six years of operation, none of our clients has had a second of downtime!

WORLD-PACS™

With WORLD-PACS, CoActiv Medical announces a new product category highlighting *worldwide* instant access to medical images provided by CoActiv's innovative use of the latest SSL secure communication protocol allowing HIPAA Compliant exam viewing anywhere and anytime without the cumbersome and restrictive older VPN technology used by other PACS products. No costly proprietary VPN clients required... no expensive and complex VPN concentrators to purchase and manage... just simple access to the Internet, 3G, or EDGE phone network is required.

EXAM-PAD®

The new CoActiv EXAM-PAD is the ultimate WORLD-PACS appliance, providing the hardware, software and systems technology to allow instant, HIPAA Compliant, secure access to your medical images literally *anytime* and *anywhere* you have either Internet or phone service.

The EXAM-PAD Model-10 is available for ordering at this time with delivery typically within 30 days of order. The EXAM-PAD is priced under \$900 to existing EXAM-PACS facilities and includes the EXAM-PACS® Viewer with the new **EXAM-JACKET™** module built in and WORLD-PACS universal access to your EXAM-PACS servers. Your exams are now available to be viewed with full EXAM-PACS functionality from everywhere... land, air or sea... as long as you have Internet or phone service.

**The EXAM-PAD is NOT INTENDED FOR DIAGNOSTIC USE and is only provided as a mobile viewer for exam reference.*

**The EXAM-PAD requires an EXAM-PACS implementation to function.*

EXAM-PACS, EXAM-FILER, EXAM-VAULT, and EXAM-PAD are registered trademarks of CoActiv, LLC. WORLD-PACS and EXAM-JACKET are trademarks of CoActiv, LLC.

© Copyright 2011 CoActiv, LLC



900 Ethan Allen Highway Ridgefield, CT 06877
Phone: 877-262-2848 Fax: 203-438-5004
E-mail: info@coactiv.com

CoActiv

EXAM-PAD®

A World-PACS™
Appliance

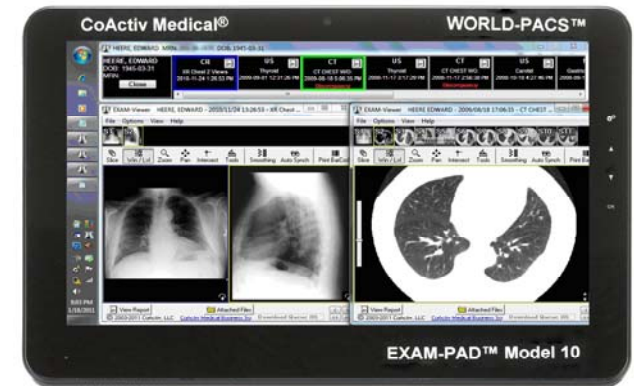

EXAM-PAD Model-10

The unique, new CoActiv **EXAM-PAD** is the ultimate WORLD-PACS appliance, providing the hardware, software and systems technology to facilitate instant, HIPAA Compliant, secure access to your medical images literally *anytime* and *anywhere* you have either Internet or phone service.

CoActiv Medical
877-COACTIV (262-2848)

CoActiv EXAM-PAD



EXAM-PAD Model-10 Specifications

* Microsoft Windows 7 Professional (32-bit) operating system

* 10.1" LED Capacitive Multi-Touch Display with SMART-KEY Pop-Up auto keyboard technology

* Auto-Sensing Landscape and Portrait Viewing Mode with 1024x600 resolution

* Latest Intel Mobile Atom Processor N450 1.66GHz 512KB Cache

* Intel Graphics Media Accelerator (3150)

* 2GB High Speed DDR2 SODIMM Memory

* 250GB Mini SATA Hard Drive

* 1 Mini-VGA Port drives large external second monitor or projector at 1280x1024 resolution. (VGA adapter included)

* 2 USB 2.0 Ports for unlimited use of accessories such as Flash Drives, CD/DVD Drives, Mice, Full Size Keyboards, Scanners, etc.

* Built-In Dual Antenna WIFI WLAN (BG&N)

* Integrated 10/100 LAN Port
* Internal 3G & EDGE Phone Network Card (User installable SIM Card Slot) provides access to the AT&T Network (AT&T Contract Required)

* Built-In SD Card Reader

* Built-in Microphone

* 2-Channel Stereo Speakers

* Built-In High Definition Audio

* 1 Speaker Out (Headphone) Port

* 1 Microphone In Port

* Built-in Hi-Resolution 1.3 Mega Pixel Web-Cam for free Video Conferencing via Skype and other services

* 4-Cell Lithium-Ion long life battery (5-Hour average use)

* Auto Sensing Universal A/C Adapter

* Dimensions: 10.3"x6.5"x0.72" (WxHxD)

* Weight: 2.6 lbs.

* 1 Year Limited Warranty Included (Optional 3-Year Warranty)

* Built in CoActiv WORLD-PACS image viewer incorporating CoActiv's new and innovative EXAM-JACKET™ total patient history system